

Short Walks

Walking time	1 hour approx.
Distance	2.2 miles
Start point	The Grange Recreational Area (near way marker 33)
Greenway map	www.greenway.org.uk/downloads
Site Information	<ul style="list-style-type: none">• Please take litter and foodstuffs home with you;• Please keep out of the recent tree planting areas and avoid damage to tree shelters which are required to prevent damage by rabbits;• Do not leave your car parked overnight - the Heritage Foundation accepts no liability for the loss or damage to private vehicles;• Do not leave valuables within your car - the Heritage Foundation accepts no liability for the loss or damage to private property.

Please report any damage or problems occurring within this site by calling **01462 476007** or writing to the address below:



Garden City Greenway

Brought to you by

Letchworth Garden City Heritage Foundation

Suite 401 The Spirella Building, Bridge Road

Letchworth Garden City,

Hertfordshire SG6 4ET

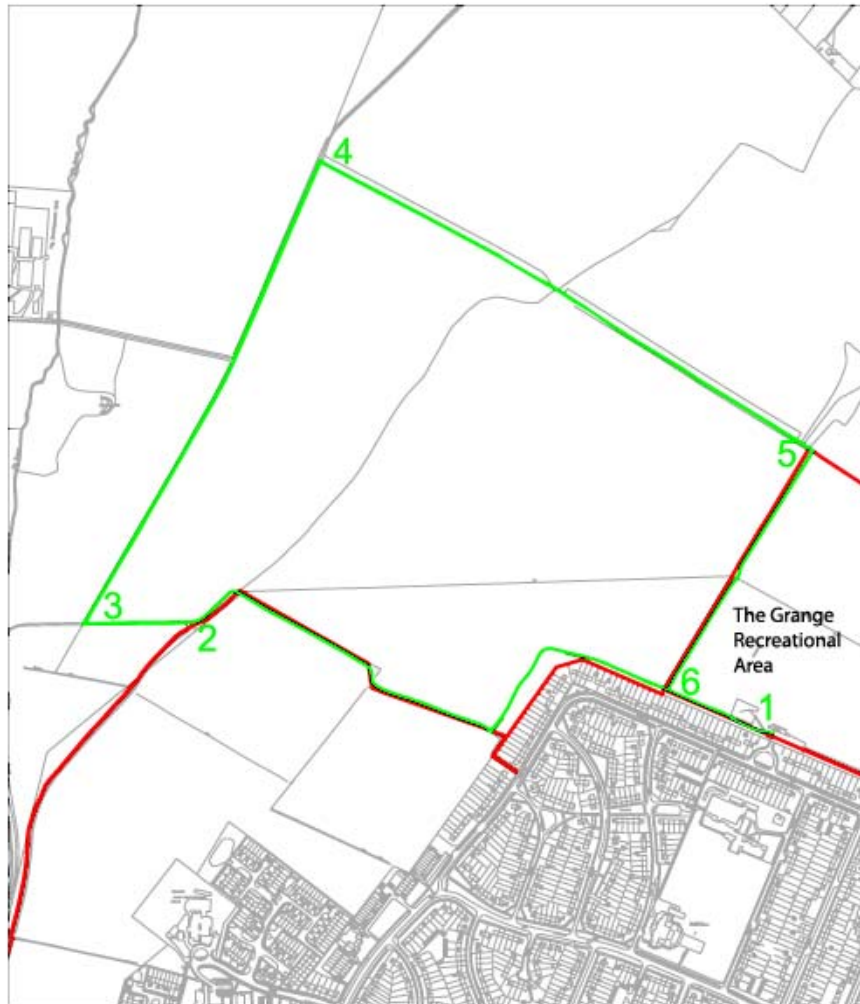

Key

Short walk

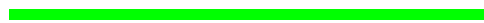

Greenway



Directions

- 1** Turn left and follow the Greenway towards Standalone Farm
- 2** Carry on straight ahead instead of turning left towards Standalone Farm. Continue along the hard standing until you reach a sign on your right for permissive bridleway
- 3** Turn right and follow the field boundary until you reach field corner
- 4** Turn right again onto a hard track and follow until you reach the Greenway
- 5** Turn right onto Greenway hard standing and follow it up the hill, returning to the Grange Recreational Area

6 Turn left returning to the recreation car park



Letchworth Garden City Heritage Foundation is an Industrial and Provident Society, with charitable status. Registered number 28211R.